

Denton Community Band

CAROL LYNN MIZELL, Conductor

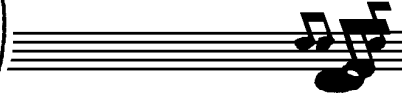

Presents



Goblins Galore

featuring

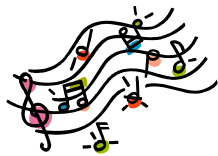
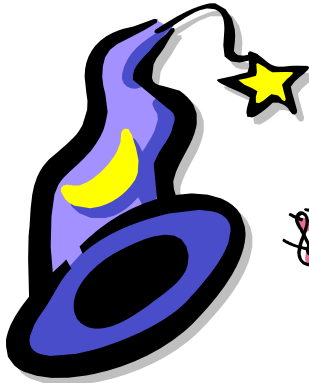

Under the Sea
The Sorcerer's Apprentice
We're Off to See the Wizard

Lassus Trombone FEATURING THE TROMBONE SECTION

Concerto Grosso No. 1 by Houston Bright

CHRISTIE WOOD, FLUTE

CELINA TAMEZ, OBOE

MARGETTE REID, CLARINET

Sunday, October 25, 2009

No Admi\$ion Charge

3:00 p.m.

CIVIC CENTER ON BELL AVE.

DENTON, TEXAS



www.cityofdenton.com

ADA/EOE/ADEA

TDD: (800) 735-2989



The audience is encouraged to come in COSTUME!

All children should be accompanied by an adult.

*Co-sponsored by Denton
Parks & Recreation Dept.*

This project is supported in part by a grant from the
GREATER DENTON ARTS COUNCIL and THE ARTS GUILD of DENTON,
the CITY OF DENTON,
the TEXAS COMMISSION ON THE ARTS,
and the NATIONAL ENDOWMENT FOR THE ARTS.



PROGRAM

The Melody Shop Karl King
Arranged by Andrew Glover

Second Suite in F Gustav Holst
1. *March*
2. *Song without Words*
3. *Song of the Blacksmith*
4. *Fantasia on the 'Dargason'*

Under the Sea Howard Ashman & Alan Menken
Arranged by Jerry Nowak

Concerto Grosso No. 1 Houston Bright
CHRISTIE WOOD, FLUTE
CELINA TAMEZ, OBOE
MARGETTE REID, CLARINET

American Salute Morton Gould
Transcribed by Philip J. Lang

The Waltzing Cat Leroy Anderson
Transcribed by Philip J. Lang

The Typewriter Leroy Anderson
Transcribed by Floyd E. Werle

Lassus Trombone Henry Fillmore
FEATURING THE TROMBONE SECTION

The Sorcerer's Apprentice Paul Dukas
Arranged by Fred M. Hubbell

We're Off to See the Wizard Harold Arlen & E. Y. Harburg
Arranged by Paul Cook
Featuring a Parade of Goblins Galore!

Scaramouche W. Francis McBeth

Americans We Henry Fillmore

DENTON COMMUNITY BAND

Carol Lynn Mizell, Conductor

PICCOLO

Christie Wood
Jodie Rios
Bethy Campbell

FLUTE

Christie Wood
Jodie Rios
Bethy Campbell

OBOE

Celina Tamez
Candace Hanson

Bb CLARINET

Margette Reed
Amy Conley
Gabrielle Fletcher

Bb CLARINET(cont'd)

M. J. Bell
Roger Warner
Jannon Fuchs
Karen Keen
Bob Tolman
Carol Williams

BASS CLARINET

Darron Schneider

BASSOON

Gary Taylor

Eb ALTO SAXOPHONE

Woody Wood

Bb TENOR SAXOPHONE

Redmond David

Eb BARITONE

SAXOPHONE

Mary Wood

TRUMPET

David Wolfe, Sr.

Jeff Hudson

C. A. Bell

Bill Knight

Brad Bub

HORN

Casey Pettitt

Judy Weir

Valerie Hobbs

Ed Glick

EUPHONIUM

Aaron Hughes

Terry Frushour

TROMBONE

Michael Reid

Douglas Ebersole

Josh Keen

TUBA

Bill Cooksey

Jacquelyn Stauffer

PERCUSSION

Steve Babcock

Bob Mizell

DENTON COMMUNITY BAND

OFFICERS

President: GARY TAYLOR

Vice President: BOB MIZELL

Secretary: DAVE WOLFE

Treasurer: BILL COOKSEY

Equipment Manager: REDMOND DAVID

Librarian: GARY TAYLOR

DENTON COMMUNITY BAND Rehearsals:

Thursdays, 7:30-9:30 p.m.

STRICKLAND Middle School BAND HALL

324 E. WINDSOR, DENTON, TX

NEW PLAYERS ARE WELCOME!

Information: (940)367-6411

cmizell@dentonisd.org

www.dentoncommunityband.org

www.dentoncommunityband.net

SPECIAL THANKS:

DENTON PARKS & RECREATION DEPT.

Myra Anderson & Staff

DENTON COMMUNITY BAND
IS A MEMBER ORGANIZATION OF



THE DENTON COMMUNITY BAND...

... has been in existence since 1976 with CAROL LYNN MIZELL as its Conductor since 1978. Over the years, the organization has performed numerous concerts in Denton and the surrounding area for such events as: **Denton Festival of Carols**, **Denton Festival Foundation Christmas Tree Lighting Ceremony**, **Starrise Series** (Co-sponsored by the Denton Parks & Recreation Department), **Goblins Galore** (annual Children's Concert co-sponsored by Denton Parks & Recreation Department), **Denton Arts & Jazz Festival**, **Sanger Selebration**, **Peterbilt Motors Children's Christmas Party**, **Kiwanis Children's Clinic Fireworks Show**, **Dedication of the All-War Memorial at the Courthouse on the Square**, **Dedication of the Flag Pole at the I.O.O.F. Cemetery**, **CARA** (Community Arts Recognition Award - Greater Denton Arts Council), **Cumberland Presbyterian Children's Home Lawn Party**, and worship services in area churches. The DCB was a part of the entertainment for **Senator Jane Nelson's Governor for a Day Celebration** on the Capitol steps in Austin in April, 2004.

The DCB's annual **Santa Serenades** travel throughout the Denton area with **Christmas Carols** for the person/family/party of the donor's choice, and for several years, the annual **Sweetheart Serenade** for Valentine's Day provided a romantic evening of **Big Band favorites** played by the **DCB Jazz Band**.

The DCB has collaborated for concerts with the **Texas Woman's University Flute Choir**, the **Denton Community Chorus**, **Denton Civic Ballet**, **Handbell Choirs** from local churches, the **Middle School Bands** from **Strickland MS**, **Calhoun MS**, and **McMath MS**, the **Drama Department** of **Strickland MS**, the **Trumpet Choir** from the **University of North Texas**, the **Liz Gallego School of Dance**, and **Concert Bells of Fort Worth**. In 1986, the DCB was named the **Official Sesquicentennial Band of Denton County**.

Membership in the band is open to adult players in the community and surrounding area.

Denton Community Band Supporters

As of October 22, 2009

Conductor's Club

Jim & Linda McNatt
Gary Taylor

Top Brass

Ed & Nancy Glick

Accents

Thad Bonduris
Joy Camp
Redmond & Mary David
Matt Fairchild

Jean Kingery *in honor of Dr. Gary Taylor*
and all Band Members & Director

Laureate Alpha Omega
Rose Costumes
Joe & Betty Roy /
ExxonMobil Foundation
Scott Sackett
Glenda Brock Simmons
Chancellor Ann Stuart,
Texas Woman's University
Paul R. Voertman
Wendy & Roger Warner
Wheeler Press

Major Chords

Prentice & Ann Barnett
Fern Bugg & Ron Dye
Dr. Linda Creagh
Bob & Ruby Crouch
Mr. & Mrs. Robert M. Estes
Dieter Gaupp
Henry & Jacqueline Gibbons
Arline M. Grant
Chuck Grant
Nancy & Terrell King
David & Ruth McGuire
Shirley C. Ottman
Phil & Barbara Philips
Joe & Sara Pinson
Kathy Rhodes
Phil Schenk
Corinne A. Smith

Minor Chords

Betty Ann Barrow
Roni & John Beasley
Mary E. Birden
Horace & Euline Brock
David & Katy Dawson
Frances DuChemin
Imogene Evans
Virginia Gallian
Nadine & Frank Halstead
Jim Heath
Jean Keller
Don & Pat Langa
David & Caia McCullar
Charldean Newell

Dot Parks
Dale Peters
Jim & Peggy Poirot
Carol J. Riddlesperger
Richard & Trudy Rodean
Marcy & James Russell
Julie Scharnberg
Bette Shaw
John & Janet Shelton
Joyce & Bennie Snider
James Wells
Joe & Joy Wright

Band Aids

Beverly & John Deines
Gene Finlay
Brian & Vanessa Ann Fox
Mary & Fred Garcia
Charlene Greer
Charline & Ron Keaton
Annetta Shifflett

Santa Serenade Supporters

Terry Banker
Nancy Footer
Good Samaritan
Fran Hannah
Ann Houston
Ann & Dick Kelsey
Barb Kraft
Peggy LaPoint
Marilyn Manning
New Horizons Sunday School Class
Peterbilt
David Pierce
Yvonne Poppy
Dave & Carol Rowley
Satterfields
Tim & Celia Williamson
Dave & Caretha Wolfe



Commission Contributors

Adami & Associates

Anonymous
Joy & Jon Camp
Kris & Kent Cooper
Community Pharmacy
DATCU
Redmond & Mary David
Ray & Gabrielle Fletcher
David R. Hume

March 8 Benefit Concert Patrons

Bob & Carol Lynn Mizell
Carold & Becky Nunez
Shirley Ottman

in Memory of Ethelyn McGowen

Joe & Sara Pinson
Postalede, LLC
Helen & Roger Reikofski
Bob & Pat Tolman
Mr. & Mrs. J. Don Vann
Carl Vermilyea
Jack & Judy Weir



DENTON
COMMUNITY
BAND, INC.

2722 Crestwood Place
Denton, Texas 76209

Name _____

Address _____

City _____

State _____ Zip _____ Phone _____

E-mail _____

**THE INSTRUMENTS
AND EQUIPMENT
LISTED BELOW
WERE MADE POSSIBLE
BY GIFTS
FROM THE FOLLOWING:**

DENTON BENEFIT LEAGUE

Tympani, Gong,
Trap Drum Set
Other Percussion Equipment
Music Stands & Stand Lights
Sound System

DENTON KIWANIS CLUB

Portable Stand Lights

MYRA ANDERSON

Flute

VERONICA BEASLEY

Flute

LINDA BROWNSTEAD

Flute & Clarinet

SAM HOUSTON

Flute

TROY & SARAH LaGRONE

Orchestra Bells

MR. & MRS. V.L. McCART

Flute & Trombone

CHARLDEAN NEWELL

Clarinet

JOHN RICHARDS

Clarinet

JIM & CAROL RILEY

Flute

CHARLES SPAULDING

Clarinet

STRICKLAND MIDDLE SCHOOL

Kathleen Carmona, Principal
Rehearsal Space

Contributions

- Conductor's Club*\$500 or more
 Top Brass\$250 to \$499
 Accents\$100 to \$249
 Major Chords\$ 50 to \$ 99
 Minor Chords\$ 25 to \$ 49
 Band AidsUnder \$ 25

Other Support

- ___ I would like to donate an instrument or music.
___ I would like to play with the Band! Instrument _____
___ I would like to help usher and serve at receptions for performances.
___ I would like to help with the Band Library.
___ Please keep me informed about future performances.